



GNWT Report

PCMB Annual Harvest Meeting 2025

NWT Resident Harvest

Current Resident Regulations:

- **Require hunting licence**
- **Maximum of 2 bull tags per year**
- **Season 15 Aug to 30 April**
- **G/BC/01, G/BC/03 & I/BC/05 only areas in Beaufort Delta region where residents can harvest barren-ground caribou**
 - **Only other Area open in NWT is U/BC/01 (Beverly Herd)**



NWT Resident Harvest

Harvest Data based on:

- Licensing system record of hunters/tags sold
- Mail-in (3 wave) resident survey (23/24 still in progress – 3 wave mail out)



	Tags Sold (# hunters)	Reported tags (hunters)	Bulls taken (hunters)	Estimated Total Harvest ¹	Max Harvest ²
2012/13	80 (44)	41 (20)	7 (4)	12	46
2013/14	60 (36)	24 (15)	4 (3)	10	40
2014/15	55 (34)	18 (13)	1 (1)	3	38
2015/16	64 (39)	28 (16)	10 (5)	25	46
2016/17	41 (26)	13 (8)	1 (1)	3	26
2017/18	36 (22)	13 (8)	0 (0)	0	23
2018/19	36 (21)	20 (11)	0 (0)	0	16
2019/20	27 (16)	10 (6)	1 (1)	3	20
2020/21	31 (20)	11 (7)	0 (0)	0	20
2021/22	14 (9)	7 (4)	0 (0)	0	14
2022/23	15 (11)	8 (6)	1 (1)	2	8
2023/24	13 (7)				
2024/25	18 (12)				

Conservation Education

- **Aklavik RRO assisted with the Shingle point SIYR**
- **Fort McPherson RRO School visit**

Compliance Patrols

- **Conducted based on caribou availability**
- **Limited due to weather**



Body Condition Samples

- **NWT hunters collect samples**
- **PCTC reported the data**
- **9 sample kits collected in 23/24 season**



Habitat

- 3 fires in 2024 in Beaufort Delta, none in PCH range

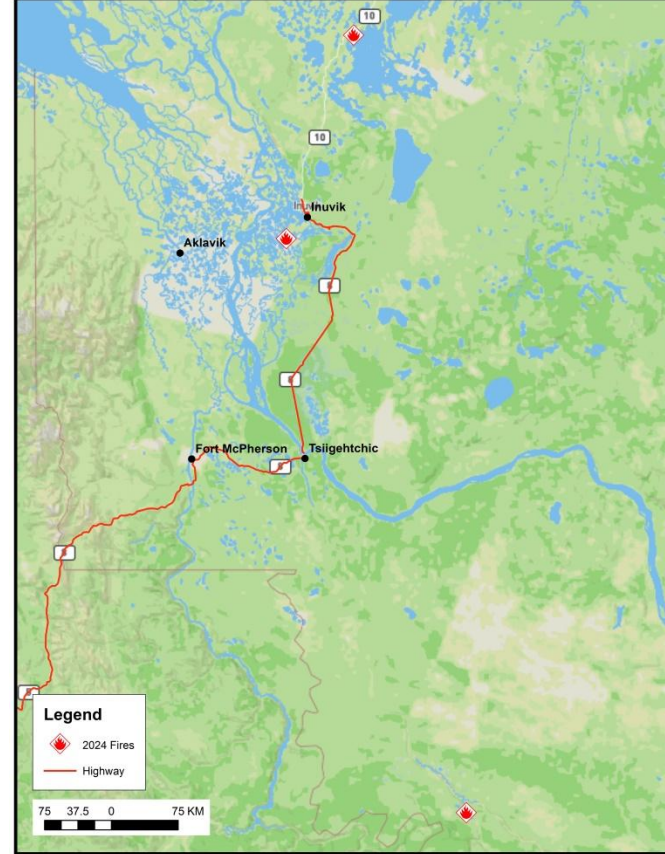

Habitat

Snow depth station data collected annually at 5 sites along the Dempster - The 2023/2024 snowpack on the Dempster highway was above average.

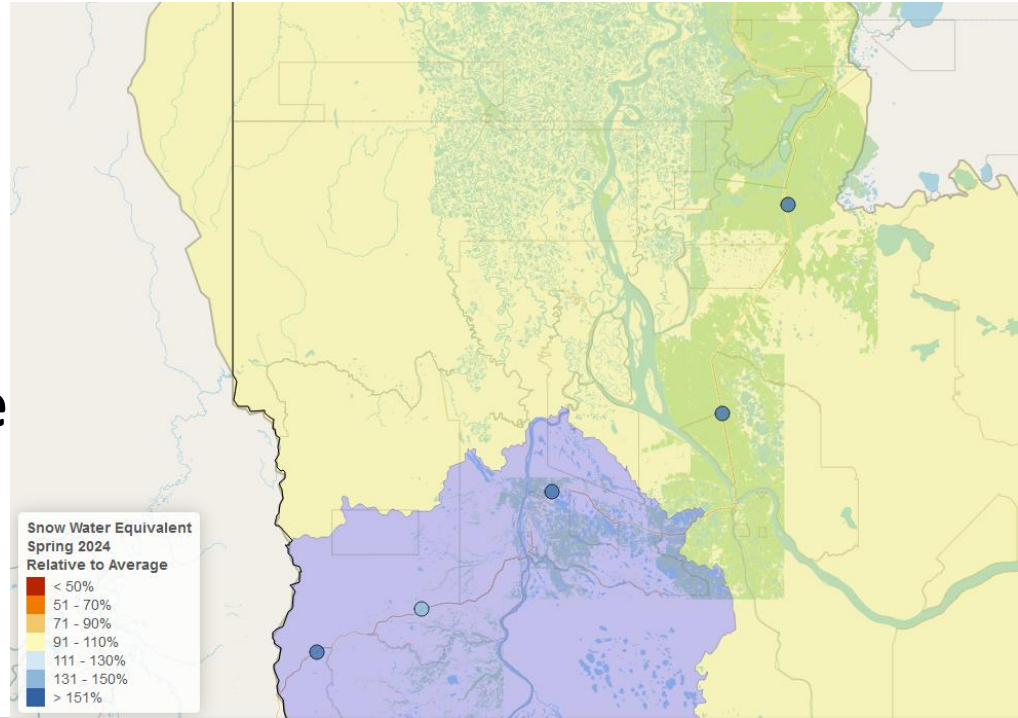

ECC Plans to:

- **Continue work with co-management partners and other Parties to implement the HMP**
- **Continue to work, with co-management partners, to help address compliance issues of the commercial sale of wildlife meat**
- **Support PCMB as lead in development of a comprehensive herd management plan**



ECC Plans to:

- **Work with partners to improve harvest data collection**
- **Continue hunter education work – building on messages**
 - **Report harvest data**
 - **Sight in your rifle and retrieve wounded animals**

